

Land Use Permit Application
Requiring Public Hearing

SINGLE FAMILY RESIDENCE COMMERCIAL SUBDIVISION CAFO INDUSTRIAL
 REZONE OTHER _____

Quinn Boylston
APPLICANT/ APPLICANT REPRESENTATIVE

TBD
PROJECT ADDRESS/LOCATION

29681 hot springs RD
MAILING ADDRESS

33 06S 05E
SECTION TOWNSHIP RANGE

Bruneau ID 83604
CITY STATE ZIP CODE

Does this parcel border dry land/range land? **Y** N
(If yes, please include fire mitigation measures on site plan)

TELEPHONE _____
EMAIL OR FAX _____

RP06S05E330300
TAX ASSESSOR'S PARCEL NUMBER(s)

Irvin E Glineski Jr
OWNER'S NAME

Agricultural
CURRENT ZONING OF THE SUBJECT PARCEL

471 N Alpine Cr
OWNER'S MAILING ADDRESS

Dry Ground
CURRENT USE OF THE SUBJECT PARCEL

Pine Idaho 83647
CITY STATE ZIP CODE

Single-Family Dwelling
PROPOSED USE

OWNER'S PHONE NUMBER _____
EMAIL OR FAX _____

TOTAL SQ. FT OF ALL PROPOSED STRUCTURES _____

I DECLARE UNDER PENALTY OF PERJURY that I/we, _____, being duly sworn, depose and say that I/we am/are the applicant(s) in the foregoing application, that I/we have read the foregoing application and know the content thereof and state that the same is true and correct to the best of my knowledge. Furthermore, all information and data submitted to Owyhee County in support of my application is true and correct to the best of my knowledge. I/we acknowledge that by submitting this application a member or members of the planning and zoning commission may physically make a site visit to the proposed site and surrounding vicinity. I/we understand that this will be done at an unannounced time without conversation with owners, applicants, or the public.

Dated: 4-22-24 Signed: [Signature]
Dated: 4-22-2026 Signed: [Signature]

On the 22 day of April, 2026, before me, the undersigned Notary Public, personally appeared, known to me to be the person(s) whose name(s) is/are subscribed to the foregoing instrument, and acknowledged to me that s/he executed the same.

IN WITNESS WHEREOF, I have set my hand and seal the day and year as above written.

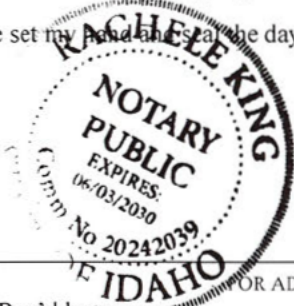

Rachele King
Notary Public
Residing at Owyhee County
Commission Expires: 6/3/2030

FOR ADMINISTRATIVE USE
File No. _____ Rec'd by: _____ Date: _____ Pd. _____ Check No. _____

Both sign

AFFIDAVIT

STATE OF IDAHO)
COUNTY OF OWYHEE)

I, Quirt Boyles, being duly sworn, depose and say that I am the applicant in the foregoing application, that I have read the foregoing application and know the content thereof and state that the same is true and correct to the best of my knowledge. Furthermore, all information and data submitted to Owyhee County in support of my application is true and correct to the best of my knowledge.

Quirt Boyles
APPLICANT SIGNATURE

24681 hot Springs RD
ADDRESS

Bruneau ID 83604
CITY/STATE/ZIP

[REDACTED]
TELEPHONE

I, I.E. Glineski Jr, the owner (if other than the applicant) of the real property involved in this application, do hereby consent to the filing of this application.

[Signature]
OWNER SIGNATURE

4710 Alpine Cr
ADDRESS

Pine Idaho 83647
CITY/STATE/ZIP

[REDACTED]
TELEPHONE

On the 22 day of April, 2026, before me, the undersigned Notary Public, personally appeared Quirt Boyles and Irvin Glineski, known to me to be the person(s) whose name(s) is/are subscribed to the foregoing instrument, and acknowledged to me that s/he executed the same.

IN WITNESS WHEREOF, I have set my hand and seal the day and year as above written.



Rachele King
Notary Public

Residing at Owyhee County
Commission Expires: 6-3-2030

Quirt & Bailey Boyles
29681 Hot Springs Road
Bruneau, Idaho 83604
4/21/2026

Owyhee County Planning & Zoning Commission
17069 Basey Street Murphy, Idaho 83650

Subject: Application for Building Permit – Residential and Commercial Agricultural Development

Dear Sir/Madam,

I am writing to formally apply for a building permit for a proposed residential and agricultural development on a potential property located at RP06S05E330300.

This project is intended to establish both a primary residence and an income-producing agricultural operation, with the horse training facility serving as the principal source of income.

The proposed development includes the following components:

1. Primary Residence:

Construction of a single-family home to serve as the primary residence for the property owner. The structure will comply with all applicable residential building codes and regulations.

2. Horse Training Facility (Primary Business Use):

Development of a horse training facility that will operate as a commercial agricultural business. The facility will include outdoor arena, horse pens, tack rooms, feed storage, and fencing.

This operation will provide services such as horse training and is intended to be the primary source of income for the property.

3. Cattle Facilities (Secondary Agricultural Use):

Establishment of supporting infrastructure for a herd of cattle, including grazing areas, and water systems, primarily for agricultural use on the property.

My family and I have been residents of the community since 2018 and have established strong ties within the local agricultural network. My family and I value this community and intend to continue living and working here long-term. Through my work day working for

local ranches and maintaining an established client base within the area, this project will support and expand ongoing agricultural services that directly benefit the local community

The project has been designed to comply with all applicable zoning ordinances, including those related to agricultural and commercial use, as well as environmental, drainage, and land management requirements. Adequate provisions have been made for parking, access, waste management, and animal care.

Enclosed with this application are the following documents:

- Completed building permit application forms
- Detailed site plan showing all structures, access points, and land use areas
- Architectural and structural plans for the residence
- Layout and construction details for the horse training facility and agricultural structures
- Proof of property ownership (Contingent on whether permits are approved)

Construction is anticipated to begin on or about pending approval date.

I respectfully request your review and approval of this application. Please feel free to contact me if further information or clarification is needed.

Thank you for your time and consideration.

Sincerely,

Quirt & Bailey Boyles

(208)598-5803

quirtb5803@gmail.com

1. Whether the intended use is necessary or desirable to the public convenience and welfare.

The proposed use includes a single-family residence and a small-scale horse training facility that is consistent with the rural and agricultural character of the area. The project promotes orderly land use, supports equestrian and agricultural activities common to the community, and contributes positively to the local economy and surrounding property maintenance.

2. Whether the proposed use may create a hazard, nuisance, detriment or other injury to other property in the immediate vicinity or to health or safety to the citizens of the county in general.

The proposed use is not anticipated to create hazards, nuisances, or detriment to neighboring properties or to the health and safety of county residents. The horse training operation will be limited in scale, will not include an indoor arena or large commercial barn facility, and is not expected to generate significant traffic, noise, dust, or lighting impacts. Routine manure removal and regular site maintenance will be conducted to minimize odors, pests, and sanitation concerns.

3. Whether essential public services, or the general public health or safety, or general public environment may be negatively impacted by such use or whether there may be a requirement of additional public funding in order to meet the needs created by the requested use.

The proposed residential and horse training use is not expected to negatively impact essential public services, public health, public safety, or the environment. Existing roads and infrastructure are adequate to accommodate the limited traffic associated with the use, and no unusual demand for additional public services or public funding is anticipated.

4. Whether adequate sewer, water and drainage facilities, and utilities and other service systems are to be provided by the applicant to accommodate said use.

Adequate sewer, water, drainage, utility, and service systems will be provided to accommodate the proposed use. The property will comply with all applicable county and utility requirements regarding water supply, wastewater disposal, stormwater drainage, and other necessary infrastructure. Drainage and manure management practices will be maintained to protect surrounding properties and water resources.

5. Whether the proposed use may have adverse impact on water supplies, both surface and underground.

The proposed use is not expected to adversely impact surface water or groundwater supplies. Manure will be routinely removed and managed appropriately to minimize

runoff or contamination risks. The project will comply with applicable environmental and stormwater management requirements.

6. Whether geological base on which the use is to be placed may or may not support the proposed use.

The site is suitable for the proposed residential and equestrian use and is capable of supporting the planned improvements and activities. Any required grading, drainage, or engineering measures will be completed in compliance with applicable county standards and building requirements.

7. Whether the proposed use at the site may endanger human health, animal life and plant life in the surrounding are and/or the county in general. (i.e. species of animals or plants, or their habitats which might be harmed or interfered with by the proposed use.

The proposed use is not expected to endanger human health, animal life, plant life, or surrounding habitats. The project consists of standard residential and small-scale equestrian activities that are compatible with the surrounding area. Ongoing maintenance and responsible animal management practices will minimize impacts to nearby properties and natural resources.

8. Whether the proposed use compliments, benefits, and is compatible with the surrounding land uses.

The proposed single-family residence and horse training use are compatible with the surrounding land uses and the rural character of the area. Equestrian and agricultural-related activities are consistent with nearby uses and are expected to complement the existing community character.

9. Whether special conditions could be imposed upon the proposed use which would so minimize any adverse impact as to justify the granting of the conditional use permit. In responding to the point, please consider and propose any special conditions which the commission could issue which would minimize or mitigate any adverse impact as described in all of the above questions.

The applicant is willing to comply with reasonable conditions imposed by the county to minimize any potential impacts associated with the project. Such conditions may include limitations on the scale of operations, maintenance of manure management practices, compliance with drainage and erosion control requirements, restrictions on excessive outdoor lighting or noise, and adherence to all applicable building, zoning, health, and safety regulations. The applicant will continue routine manure removal and

property maintenance to ensure the site remains clean and compatible with surrounding uses.

NOTICE OF CONTRACT OF SALE

TO WHOM IT MAY CONCERN:

NOTICE IS HEREBY GIVEN that on the 9th day of May, 1979, MARIE L. CORBARI, a widow, as Seller, and IRVIN E. GLINESKI and GLORIA J. GLINESKI, his wife, as Buyers, entered into a Contract of Purchase and Sale for the following described property situate in the County of Owyhee, State of Idaho:

$\frac{1}{2}$ NW $\frac{1}{4}$ of Section 33, Township 6 South, Range 5 East, B.M. EXCEPTING THEREFROM TRACTS A AND B DESCRIBED AS FOLLOWS:

TRACT A

Commencing at the West Quarter Corner of Section 33, Township 6 South, Range 5 East, B.M., thence East a distance of 700 feet to the true point of beginning; thence North a distance of 175.0 feet to a point; thence East a distance of 57.5 feet to a point; thence North a distance of 434.6 feet to a point; thence East a distance of 562.5 feet, more or less, to a point on the East line of the SW $\frac{1}{2}$ NW $\frac{1}{4}$; thence South along the said East line of the SW $\frac{1}{2}$ NW $\frac{1}{4}$ a distance of 364.6 feet to the North right-of-way line of State Highway #51; thence Southwesterly along said North right-of-way line of State Highway #51 along a curve to the left, said curve having a radius of 1949.86 feet for a distance of 390.0 feet, more or less, to the South line of the SW $\frac{1}{2}$ NW $\frac{1}{4}$, Section 33, thence West along said South line a distance of 320.00 feet to the point of beginning.

TRACT B

Commencing at the West Quarter Corner of Section 33, Township 6 South, Range 5 East, B.M., thence East a distance of 757.5 feet to a point; thence North a distance of 609.6 feet to the true point of beginning of said Tract B; thence North a distance of 387.2 feet to a point; thence East a distance of 562.5 feet to a point; thence South a distance of 387.2 feet to a point; thence West a distance of 562.5 feet to the point of beginning.

TOGETHER with any and all improvements thereon.

SUBJECT to all easements and rights of way of record or appearing on the land.

-1-

ROSS P. EARDLEY
ATTORNEY AT LAW
409 IDAHO STREET - P. O. BOX 307
ELKO, NEVADA 89801
TELEPHONE (702) 738-1046

TOGETHER with all and singular the tenements, here-
ditaments and appurtenances thereunto belonging or in
anywise appertaining, including all ditches and ditch
rights, water and water rights owned or used in
connection with the said property.

That said Contract, together with a Deed executed from the
Seller to the Buyers is escrowed with the FIRST NATIONAL BANK OF
NEVADA, Elko, Nevada.

DATED: This 9th day of May, 1979.

Marie L. Corbari
MARIE L. CORBARI

Irvin E. Glineski
IRVIN E. GLINESKI

Gloria J. Glineski
GLORIA J. GLINESKI

STATE OF NEVADA)
 : SS.
COUNTY OF ELKO)

On this 9 day of May, 1979, personally appeared
before me MARIE L. CORBARI, who acknowledged that she executed the
above instrument.

Marie Corbari
NOTARY PUBLIC

STATE OF NEVADA)
) SS.
COUNTY OF ELKO)

On this 9 day of May, 1979, personally appeared
before me IRVIN E. GLINESKI and GLORIA J. GLINESKI, who acknowledged
that they executed the above instrument.

Betty Carlari
NOTARY PUBLIC

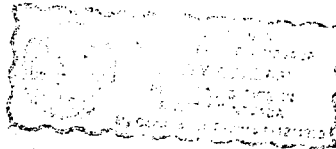

Instrument Number 159029

**** CONTRACT OF SALE ****

Marie L. Corbani

to

Irvin E. Glineski, et ux

STATE OF IDAHO, } ss.
Owyhee County, }

Filed for record this 21st day
of May, 1979
at 11:05 o'clock AM. at
request of Ross P. Eardley

and Microfilmed

in the records of said county.

BARBARA JAYO,
Ex-Officio Recorder.

By Betty Carlari
Deputy.

Fee, \$3.00

Valuation Summary Sheet

Parcel Number: RP06S05E330300	Property Address:	
Effective Date: 1/1/2007	Tax Code Area: 40-0000	
Expiration Date:	Legal Description: W2NW LESS TAX 5&6 33 6S 5E	
Legal Party Name	Address	City St Zip
GLINESKI, IRVIN JR & GLORIA	471 N ALPINE CIRCLE	PINE, ID 83647
		Primary Owner

Cat ID	Ext	Rv Year	Unit	Quantity	Value	HO Mkt	HO Exemp	PTR	Other
03	L00	2021	AC	50.300	\$4,276	\$0	\$0	\$0	\$0
05	L00	2021	AC	17.700	\$620	\$0	\$0	\$0	\$0
Totals:				68.000	\$4,896	\$0	\$0	\$0	\$0

Deed Date Deed Reference	Zone Code:
5/21/1979 159029	Parcel Type:
1/8/2024 316638	Location Code: 4000
Comments:	

Property line ↑



Property line ↑

Property line ←

Jack's Creek

Property line ↓

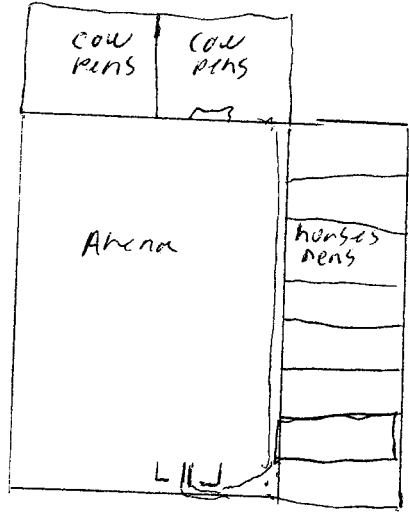

Property line →

Proposed
 40ft
 proposed
 Power
 pole

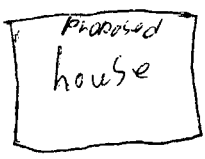

40ft

40ft

existing
 Drive

existing
 Drive

Davis Road

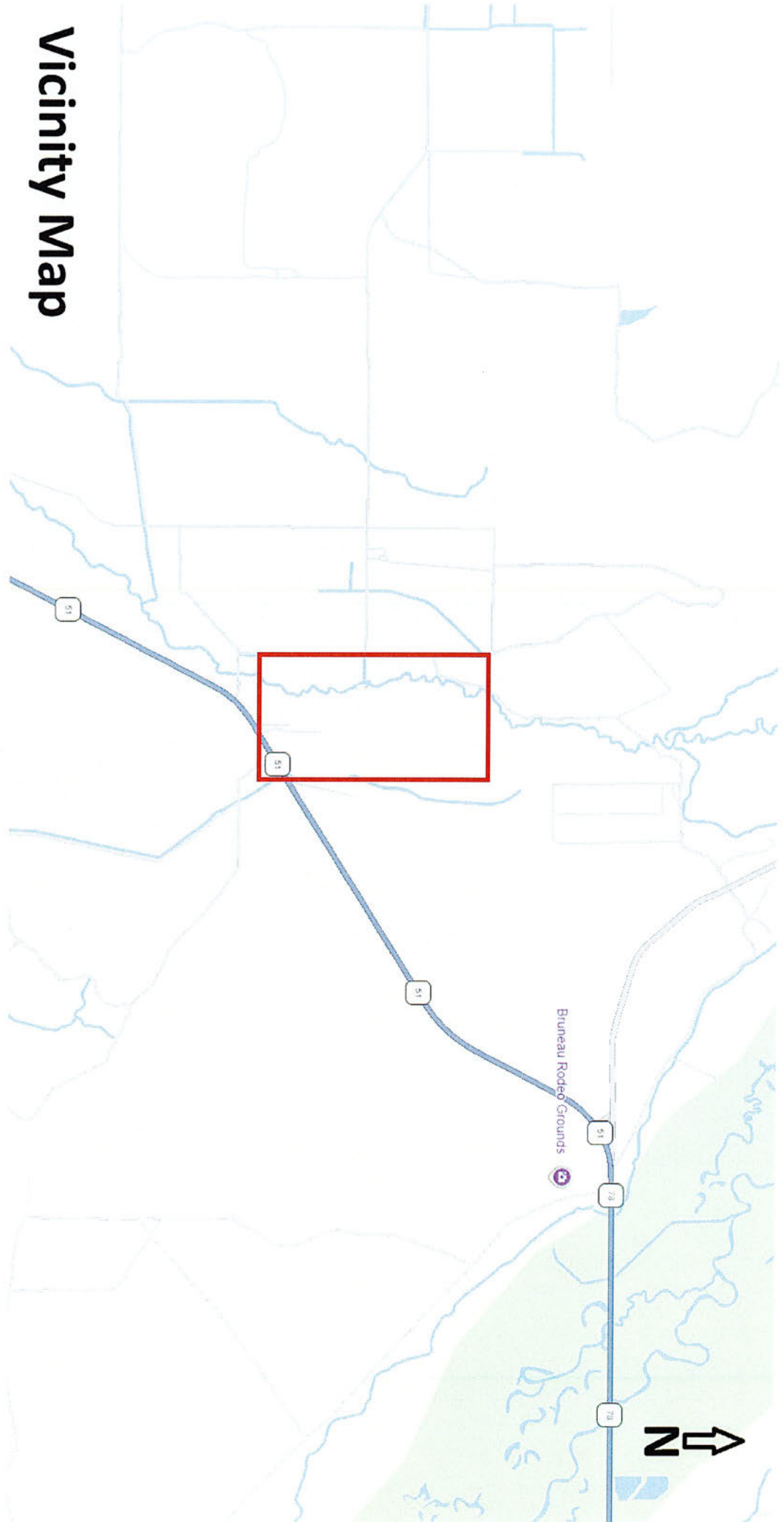

Vicinity Map

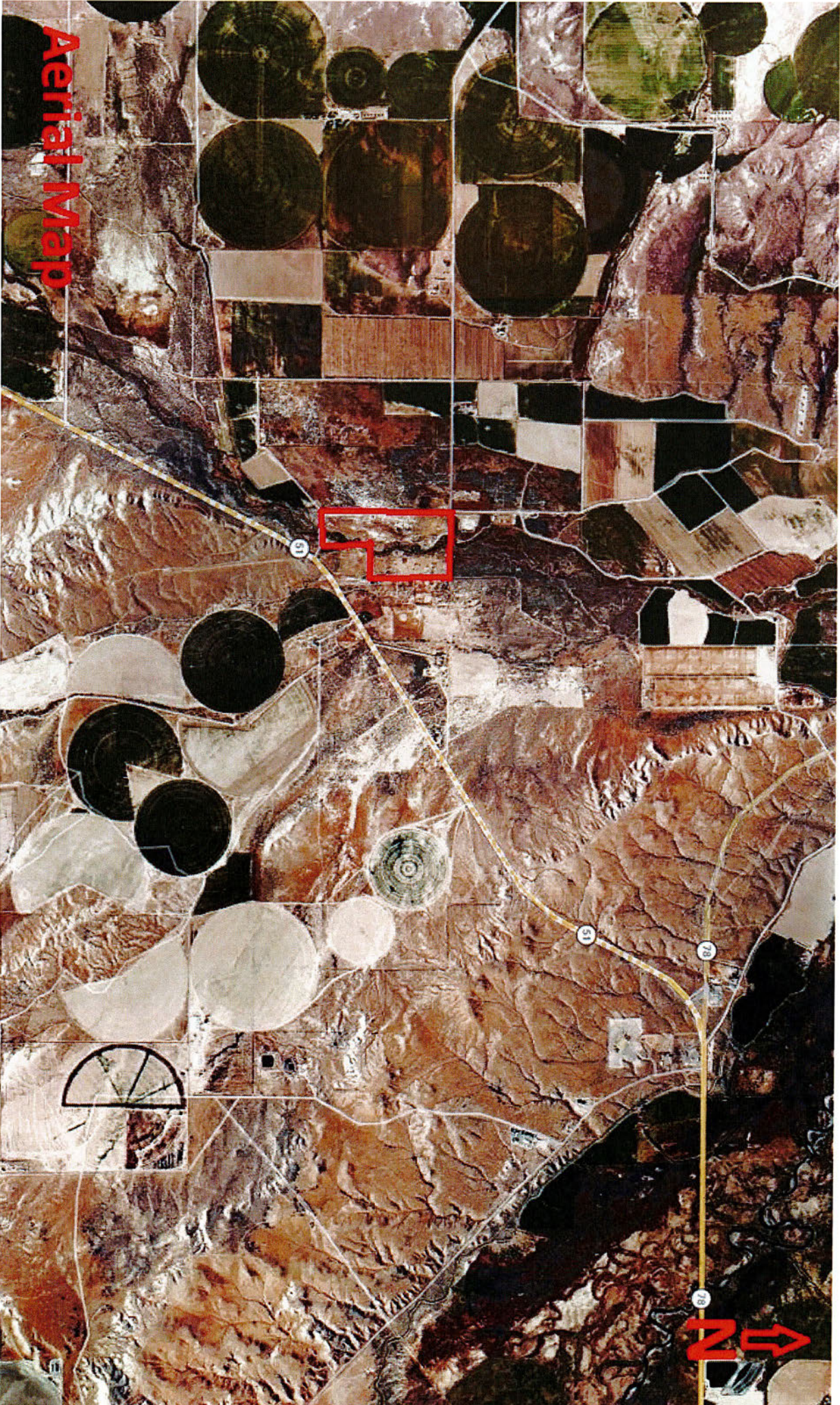

Aerial Map

2 →

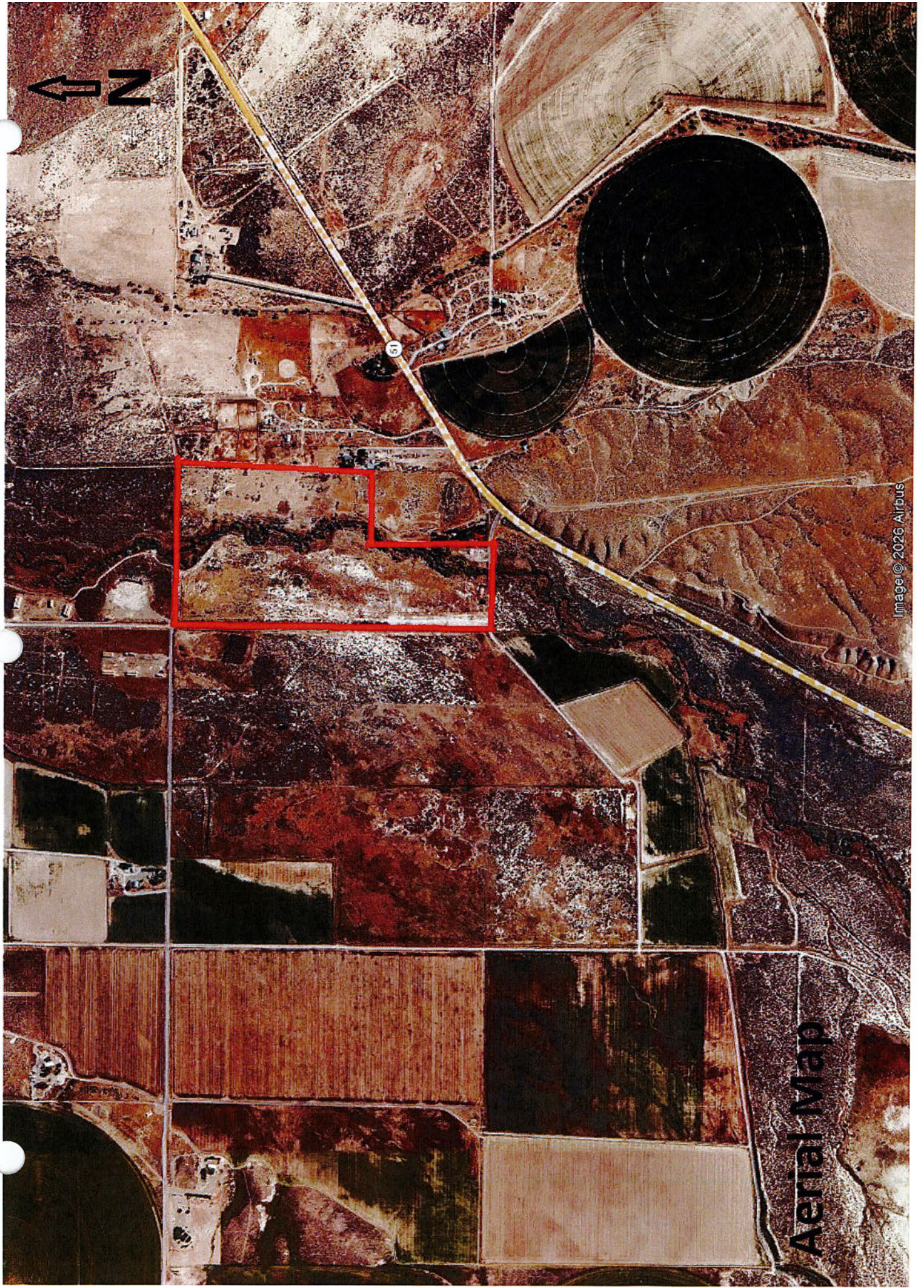

↑ N

5

Image © 2026 Airbus

Aerial Map

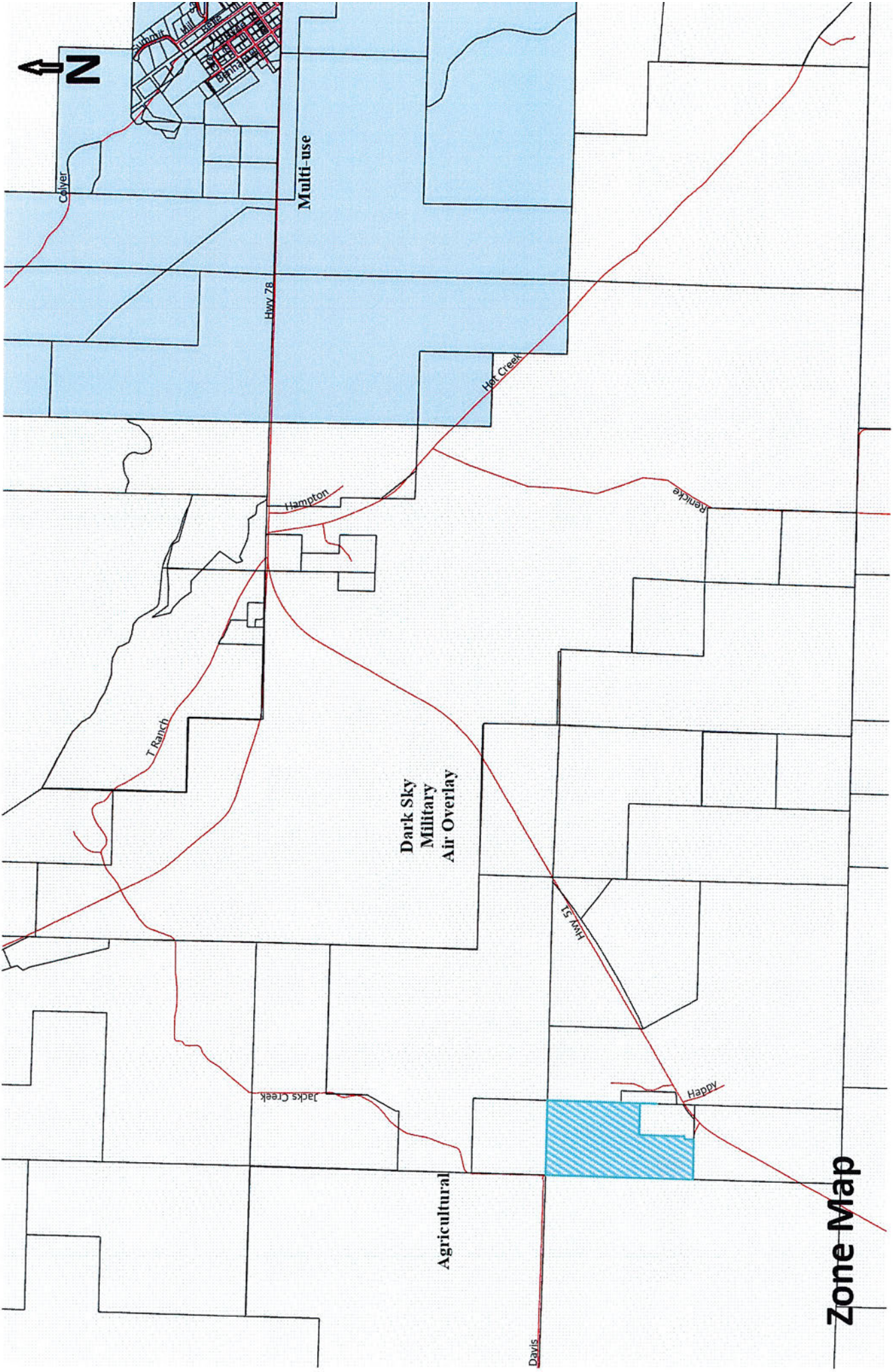

Zone Map

Multi-use

Dark Sky
Military
Air Overlay

Agricultural



Calyer

Hwy 78

Hat Creek

Hampton

Kencke

T. Rauch

Hwy 15

Jacks Creek

Happy

Davis

Dwellings Without Basements—Elmore County Area, Idaho, Parts of Elmore and Owyhee Counties























Map Scale: 1:4,820 if printed on A portrait (8.5" x 11") sheet.

0 50 100 200 300 Meters

0 200 400 800 1200 Feet

Map projection: Web Mercator Corner coordinates: WGS84 Edge tics: UTM Zone 11N WGS84

MAP LEGEND

- Area of Interest (AOI)**
 -  Area of Interest (AOI)
 -  Background
 -  Aerial Photography
- Soils**
 - Soil Rating Polygons**
 -  Very limited
 -  Somewhat limited
 -  Not limited
 -  Not rated or not available
 - Soil Rating Lines**
 -  Very limited
 -  Somewhat limited
 -  Not limited
 -  Not rated or not available
- Soil Rating Points**
 -  Very limited
 -  Somewhat limited
 -  Not limited
 -  Not rated or not available
- Water Features**
 -  Streams and Canals
- Transportation**
 -  Rails
 -  Interstate Highways
 -  US Routes
 -  Major Roads
 -  Local Roads

MAP INFORMATION

The soil surveys that comprise your AOI were mapped at 1:24,000.

Warning: Soil Map may not be valid at this scale.

Enlargement of maps beyond the scale of mapping can cause misunderstanding of the detail of mapping and accuracy of soil line placement. The maps do not show the small areas of contrasting soils that could have been shown at a more detailed scale.

Please rely on the bar scale on each map sheet for map measurements.

Source of Map: Natural Resources Conservation Service

Web Soil Survey URL:

Coordinate System: Web Mercator (EPSG:3857)

Maps from the Web Soil Survey are based on the Web Mercator projection, which preserves direction and shape but distorts distance and area. A projection that preserves area, such as the Albers equal-area conic projection, should be used if more accurate calculations of distance or area are required.

This product is generated from the USDA-NRCS certified data as of the version date(s) listed below.

Soil Survey Area: Elmore County Area, Idaho, Parts of Elmore and Owyhee Counties
 Survey Area Data: Version 13, Aug 27, 2025

Soil map units are labeled (as space allows) for map scales 1:50,000 or larger.

Date(s) aerial images were photographed: Oct 16, 2021—Nov 13, 2021

The orthophoto or other base map on which the soil lines were compiled and digitized probably differs from the background imagery displayed on these maps. As a result, some minor shifting of map unit boundaries may be evident.

Dwellings Without Basements

Map unit symbol	Map unit name	Rating	Component name (percent)	Rating reasons (numeric values)	Acres in AOI	Percent of AOI
5	Arbidge-Buko complex, 1 to 8 percent slopes	Somewhat limited	Arbidge (40%)	Shrink-swell (0.04)	0.2	0.3%
			Buko (35%)	Shrink-swell (0.50)		
11	Bram silt loam, 0 to 2 percent slopes	Not limited	Bram (85%)		51.2	72.3%
12	Bramwell silty clay loam, 0 to 1 percent slopes	Somewhat limited	Bramwell (80%)	Shrink-swell (0.50)	13.1	18.6%
79	Hawsley loamy sand, 0 to 12 percent slopes	Not limited	Hawsley (75%)		4.3	6.1%
97	Letha-Baldock loams, 0 to 2 percent slopes	Very limited	Letha (55%)	Flooding (1.00)	1.8	2.6%
Totals for Area of Interest					70.8	100.0%

Rating	Acres in AOI	Percent of AOI
Not limited	55.5	78.5%
Somewhat limited	13.4	18.9%
Very limited	1.8	2.6%
Totals for Area of Interest	70.8	100.0%

Description

ENG - Engineering

Dwellings are single-family houses of three stories or less. For dwellings without basements, the foundation is assumed to consist of spread footings of reinforced concrete built on undisturbed soil at a depth of 2 feet or at the depth of maximum frost penetration, whichever is deeper.

The ratings for dwellings are based on the soil properties that affect the capacity of the soil to support a load without movement and on the properties that affect excavation and construction costs. The properties that affect the load-supporting capacity include depth to a water table, ponding, flooding, subsidence, linear extensibility (shrink-swell potential), and compressibility. Compressibility is inferred from the Unified classification of the soil. The properties that affect the ease and amount of excavation include depth to a water table, ponding, flooding, slope, depth to bedrock or a cemented pan, hardness of bedrock or a cemented pan, and the amount and size of rock fragments.

The ratings are both verbal and numerical. Rating class terms indicate the extent to which the soils are limited by all of the soil features that affect the specified use. "Not limited" indicates that the soil has features that are very favorable for the specified use. Good performance and very low maintenance can be expected. "Somewhat limited" indicates that the soil has features that are moderately favorable for the specified use. The limitations can be overcome or minimized by special planning, design, or installation. Fair performance and moderate maintenance can be expected. "Very limited" indicates that the soil has one or more features that are unfavorable for the specified use. The limitations generally cannot be overcome without major soil reclamation, special design, or expensive installation procedures. Poor performance and high maintenance can be expected.

Numerical ratings indicate the severity of individual limitations. The ratings are shown as decimal fractions ranging from 0.01 to 1.00. They indicate gradations between the point at which a soil feature has the greatest negative impact on the use (1.00) and the point at which the soil feature is not a limitation (0.00).

The map unit components listed for each map unit in the accompanying Summary by Map Unit table in Web Soil Survey or the Aggregation Report in Soil Data Viewer are determined by the aggregation method chosen. An aggregated rating class is shown for each map unit. The components listed for each map unit are only those that have the same rating class as listed for the map unit. The percent composition of each component in a particular map unit is presented to help the user better understand the percentage of each map unit that has the rating presented.

Other components with different ratings may be present in each map unit. The ratings for all components, regardless of the map unit aggregated rating, can be viewed by generating the equivalent report from the Soil Reports tab in Web Soil Survey or from the Soil Data Mart site. Onsite investigation may be needed to

validate these interpretations and to confirm the identity of the soil on a given site.

Rating Options

Aggregation Method: Dominant Condition

Component Percent Cutoff: None Specified

Tie-break Rule: Higher

To: Owyhee County School District(s), Fire District(s), Irrigation District(s), and Road District / County Road Department

Subject: Request for Agency Review – Building Permit Application (Owyhee County, Idaho)

Dear Representatives,

I am writing to notify your respective districts of my intent to apply for a building permit for a proposed project located in Owyhee County, Idaho at:
RP06S05E330300

As part of the building permit review process, I understand that coordination with affected local service providers and districts is required. I respectfully request your review of the proposed project and any comments, requirements, or conditions your agency may have related to emergency services access, fire protection, school district considerations, irrigation infrastructure, and road access or maintenance.

Project Summary:

- Type of construction: Single Family Residence & Agricultural Structures

Please advise if your district requires any additional forms, applications, fees, or supporting documentation (such as site plans or utility layouts) in order to complete your review. I am happy to provide any materials necessary to ensure compliance with all applicable local requirements and to facilitate a smooth permitting process.

I request your reply to myself and Planning and Zoning with any comments or concerns you may have about the project. If we do not receive a response, we will assume the district has no objections to the proposal.

I appreciate your assistance and look forward to working cooperatively with each of your districts during this process.

Sincerely,

Quirt & Bailey Boyles

29681 Hot Springs Road Bruneau, ID 83604



U.S. Postal Service
CERTIFIED MAIL® RECEIPT
 Domestic Mail Only

For delivery information, visit our website at www.usps.com®.

Bruneau, ID 83604

Certified Mail Fee	\$5.30
Extra Services & Fees (check box, add fee as appropriate)	\$0.00
<input type="checkbox"/> Return Receipt (hardcopy)	\$0.00
<input type="checkbox"/> Return Receipt (electronic)	\$0.00
<input type="checkbox"/> Certified Mail Restricted Delivery	\$0.00
<input type="checkbox"/> Adult Signature Required	\$0.00
<input type="checkbox"/> Adult Signature Restricted Delivery	\$0.00

Postage	\$0.70
Total Postage and Fees	\$6.00

Sent To
 Street and Apt. No., or PO Box No.
 City, State, ZIP+4®

PS Form 3800, January 2023 PSN 7530-02-000-9047 See Reverse for Instructions

U.S. Postal Service
CERTIFIED MAIL® RECEIPT
 Domestic Mail Only

For delivery information, visit our website at www.usps.com®.

Bruneau, ID 83604

Certified Mail Fee	\$5.30
Extra Services & Fees (check box, add fee as appropriate)	\$0.00
<input type="checkbox"/> Return Receipt (hardcopy)	\$0.00
<input type="checkbox"/> Return Receipt (electronic)	\$0.00
<input type="checkbox"/> Certified Mail Restricted Delivery	\$0.00
<input type="checkbox"/> Adult Signature Required	\$0.00
<input type="checkbox"/> Adult Signature Restricted Delivery	\$0.00

Postage	\$0.70
Total Postage and Fees	\$6.00

Sent To
 Street and Apt. No., or PO Box No.
 City, State, ZIP+4®

PS Form 3800, January 2023 PSN 7530-02-000-9047 See Reverse for Instructions

U.S. Postal Service
CERTIFIED MAIL® RECEIPT
 Domestic Mail Only

For delivery information, visit our website at www.usps.com®.

Grand View, ID 83624

Certified Mail Fee	\$5.30
Extra Services & Fees (check box, add fee as appropriate)	\$0.00
<input type="checkbox"/> Return Receipt (hardcopy)	\$0.00
<input type="checkbox"/> Return Receipt (electronic)	\$0.00
<input type="checkbox"/> Certified Mail Restricted Delivery	\$0.00
<input type="checkbox"/> Adult Signature Required	\$0.00
<input type="checkbox"/> Adult Signature Restricted Delivery	\$0.00

Postage	\$0.70
Total Postage and Fees	\$6.00

Sent To
 Street and Apt. No., or PO Box No.
 City, State, ZIP+4®

PS Form 3800, January 2023 PSN 7530-02-000-9047 See Reverse for Instructions

NCardinal#10R Env 3 \$1.01 \$3.03
 First-Class Mail® 1 \$0.78
 Letter

Bruneau, ID 83604
 Weight: 0 lb 0.30 oz
 Estimated Delivery Date
 Mon 05/18/2026
 Certified Mail® \$5.30
 Tracking #:
 9589 0710 5270 3072 3215 51
 Affixed Postage -\$0.78
 Affixed Amount: \$0.78
 Total \$5.30

First-Class Mail® 1 \$0.78
 Letter
 Grand View, ID 83624
 Weight: 0 lb 0.30 oz
 Estimated Delivery Date
 Mon 05/18/2026
 Certified Mail® \$5.30
 Tracking #:
 9589 0710 5270 3072 3215 44
 Affixed Postage -\$0.78
 Affixed Amount: \$0.78
 Total \$5.30

First-Class Mail® 1 \$0.78
 Letter
 Bruneau, ID 83604
 Weight: 0 lb 0.30 oz
 Estimated Delivery Date

U.S. Postal Service
CERTIFIED MAIL® RECEIPT
 Domestic Mail Only

For delivery information, visit our website at www.usps.com®.

Bruneau, ID 83604

Certified Mail Fee	\$5.30
Extra Services & Fees (check box, add fee as appropriate)	\$0.00
<input type="checkbox"/> Return Receipt (hardcopy)	\$0.00
<input type="checkbox"/> Return Receipt (electronic)	\$0.00
<input type="checkbox"/> Certified Mail Restricted Delivery	\$0.00
<input type="checkbox"/> Adult Signature Required	\$0.00
<input type="checkbox"/> Adult Signature Restricted Delivery	\$0.00

Postage	\$0.70
Total Postage and Fees	\$6.00

Sent To
 Street and Apt. No., or PO Box No.
 City, State, ZIP+4®

PS Form 3800, January 2023 PSN 7530-02-000-9047 See Reverse for Instructions

7587 0710 5270 3072 3215 37

9589 0710 5270 3072 3215 44

Total

9589 0710 5270 3072 3215 37



Owyhee County, Idaho

RIGHT TO FARM
Disclosure Statement

- A. It is the intent of the Legislature of the State of Idaho pursuant to IDAHO CODE Title 22 Chapter 45, RIGHT TO FARM ACT to reduce the loss to the state of its agricultural resources by limiting the circumstances under which agricultural operations may be deemed to be a nuisance.
- B. It is the intent of the Owyhee County Board of Commissioners and the Planning and Zoning Commission to uphold, support, and enforce the RIGHT TO FARM ACT.
- C. The County of Owyhee fully supports and permits "agricultural operations" as defined in IDAHO CODE 22-4502, Definitions, when operated in accordance with generally recognized agricultural practices which includes conformity with Federal, State, and local laws and regulations and when not adversely affecting public health and safety.

I acknowledge Idaho's RIGHT TO FARM, and I accept the agricultural environment they protect and do agree to live within said environment.

Name: Quint Boyles

Name: Irvin Glineski

Address: 29681 hot Springs RD BrunEAU ID 83604

Legal: Section: 33 Township: 6S Range: 5E

Assessor's Parcel Number: RP 06S05E330300

[Signature] _____ Date 4-22-26

Signature Quint Boyles _____ Date 4-22-2026

STATE OF IDAHO, County of Owyhee ss.

On this 22 day of April, 2026, before me, the undersigned, a Notary Public in and for said State, personally appeared:

Quint Boyles and Irvin Glineski

Known or identified to me to be the person(s) whose name(s) is/are subscribed to the within instrument and acknowledged to me that he/she/they executed the same.

Signature: Rachele King

Name: Rachele King

Residing at: Owyhee County

My Commission expires: 6-3-2030

